



2230 Cornell Avenue
 Montgomery Illinois 60538
 (630) 896 - TAPS (8277)

stephaniesacademyofdance.com

stephaniesacademyofdance@gmail.com

2017-2018 Open Fall Registration Dates

Tuesday & Wednesday August 8 & 9, 4:00-8:00 PM

Class Terms

Term 1 August 21 – October 14

Term 2 October 16 – December 9

Term 3 December 11 – February 17

Term 4 February 19 – April 21

Term 5 ONLY 7 WEEK TERM April 23 – June 9

Academy Dance Recital Information

Recital Picture Day

Sunday, May 20th, & Saturday, June 2nd.

Exact times will be given in the spring of 2018

Dress Rehearsal

Sunday, June 3 & Saturday, June 9, 2018

Exact times will be given in the spring of 2018

Dance Recital

Sunday, June 10th, 2018. 1:00 PM at West Aurora High School

Holiday Closings

Labor Day Monday, September 4

Thanksgiving Thursday, November 23

Winter Break Monday December 25- Saturday, January, 6

Spring Break Monday, March 26-Saturday, March 31

Memorial Day Monday, May 28

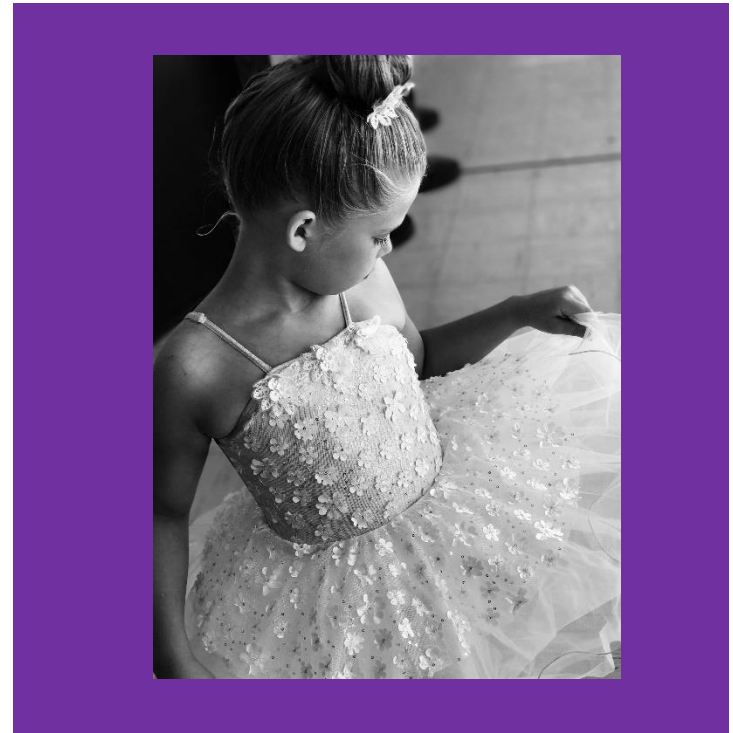

Class Placement

Placement is under the discretion of the Instructor and is dependent on age, years of experience, and alignment. Students should expect to stay in each dance level the entire season.

Class Policies

- Stephanie's Academy of Dance reserves the right to suspend or dismiss any student/family whose attitude or conduct is unsatisfactory
- Student's may make-up any excused absence in a class of the same or lower level during the current term
- Missed classes will not credited regardless of cause
- Classes may be changed or canceled without notice
- Parents and guests will be allowed to observe students during the last class of each term

| Hours | Cost | Hours | Cost |
|-------|----------|-------|----------|
| 0:30 | \$75.90 | 6:00 | \$520.30 |
| 0:45 | \$112.20 | 6:15 | \$536.52 |
| 1:00 | \$147.40 | 6:30 | \$552.75 |
| 1:15 | \$179.30 | 6:45 | \$554.67 |
| 1:30 | \$206.80 | 7:00 | \$585.20 |
| 1:45 | \$236.50 | 7:15 | \$600.60 |
| 2:00 | \$256.30 | 7:30 | \$616.00 |
| 2:15 | \$273.90 | 7:45 | \$631.40 |
| 2:30 | \$294.80 | 8:00 | \$646.80 |
| 2:45 | \$297.00 | 8:15 | \$660.27 |
| 3:00 | \$324.50 | 8:30 | \$673.75 |
| 3:15 | \$341.00 | 8:45 | \$687.22 |
| 3:30 | \$361.90 | 9:00 | \$700.70 |
| 3:45 | \$376.20 | 9:15 | \$713.35 |
| 4:00 | \$390.50 | 9:30 | \$726.00 |
| 4:15 | \$406.72 | 9:45 | \$738.65 |
| 4:30 | \$422.95 | 10:00 | \$751.30 |
| 4:45 | \$439.17 | 10:30 | \$776.05 |
| 5:00 | \$455.40 | 11:00 | \$800.80 |
| 5:15 | \$471.62 | 11:30 | \$825.00 |
| 5:30 | \$476.85 | 12:00 | \$849.20 |
| 5:45 | \$504.07 | 12:30 | \$915.20 |

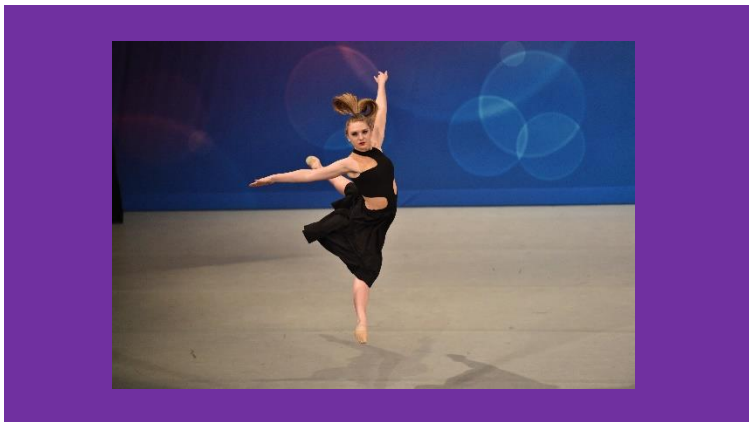

Tuition

- TUITION is Non-Refundable regardless of cause
- Term 1-4 are based on 8-week term. Term 5 is 7 weeks
- \$40.00 Fee NSF checks
- \$25.00 late fee will be applied the second week of the term if tuition is not paid

Discount

- 1 to 1&1/2 hrs. = \$5.00 off tuition
- 2 hrs. and up = \$10.00 off tuition
- Family Discount
 - 2 students will receive 5% off tuition. 3 or more students will receive 10% off tuition.

DISCOUNTS WILL NOT APPLY IF TUITION IS PAID AFTER THE TERM HAS STARTED

Dance Attire Dress Code

All hair should be pulled back away from face and securely held.

Ballet/Pointe – Black Leotard Pink Tights. Levels 1 and higher, hair must be in a bun

Jazz – Black leotard Any Color Tights and Jazz shoes

Modern & Contemporary – Black Leotard Any Color Tights Bare Feet

Tap – Black Leotard Any Color Tights Tap Shoes

Dance Attire Price List

| <u>Leotards</u> | <u>Child</u> | <u>Adult</u> |
|-----------------|--------------|--------------|
| Short Sleeve | \$20.50 | \$24.50 |
| Tank | \$19.90 | \$23.90 |
| Camisole | \$23.00 | \$27.00 |
| <u>Tights</u> | <u>Child</u> | <u>Adult</u> |
| Footed | \$10.00 | \$13.00 |
| Convertible | \$11.00 | \$13.00 |
| Footless | \$11.35 | \$13.35 |
| <u>Shoes</u> | <u>Child</u> | <u>Adult</u> |
| Ballet Shoes | \$24.00 | \$33.00 |
| Tap Shoes | \$30.00 | \$33-57 |
| Jazz Shoes | \$46.00 | \$54.00 |

| <u>Package 1</u> | <u>Child</u> | <u>Adult</u> |
|------------------------------------|--------------|--------------|
| Leotard, Tights, Ballet Shoes | \$48.40 | \$56.50 |
| <u>Package 2</u> | <u>Child</u> | <u>Adult</u> |
| Leotard, Tights, Tap Shoes(Buckle) | \$59.25 | \$68.70 |